

WILTWYCK QUILTERS' GUILD NEWSLETTER

www.wiltwyckquilters.org June 2016 Volume 40 Issue 10

NEXT GUILD MEETING

Saturday, June 18, 2016
GRACE COMMUNITY CHURCH
160 SEREMMA CT.
LAKE KATRINE, NY 12449
9:30 – 10:00 for coffee, tea
and snacks

Items to bring to the June meeting:

- Name Tag (wear it and get a raffle ticket)
- Show and tell items
- Dish to share at our Brunch
- Plate and utensils for your meal
- Your Challenge Piece for Quilt Show
- Your completed Mystery Quilt

TREATS

All members are asked to bring a snack to the monthly meeting. The Hospitality schedule for the year is as follows, according to the first letter of your last name.

June P, Q, I.

PRESIDENT'S MESSAGE

I can't believe that the first year of my term as chair of the guild is over. As I think about it I know that there are many of you who helped make this one of the easiest volunteer positions I have ever had. Thanks for that! People have accepted changes well, and more individuals have taken on roles/ duties to make the guild sparkle a bit more. Please keep the suggestions coming as we move into the next year. One goal that I would like to see us work on is how to get more younger people involved in the guild. I'd also like to see a few more people on committees so that some can be relieved of having multiple roles.

Let's continue to support each other and our quilting skills.

Theresa

Board Meetings	Quilt show Meetings	Regular Meetings	Community Meetings
	June 18	June 18	June 24

All WQG meetings are held at the Grace Community Church. The coffee, tea and snack begin at 9:30. The meeting begins at 10:00.

Board meetings are held at 9:00 at the Grace Community Church, prior to the regular meeting. All board and committee members should attend these meetings. ALL members of the guild are welcome to attend these meetings. Meeting time and date are subject to change.

The Wiltwyck Quilters' Guild is a non-profit organization. The purpose of this organization shall be to preserve the tradition and the history of quilt making, as well as to foster awareness and receptivity to create innovation in the art, to promote and sponsor interest and appreciation in all areas of quilt making among our members and the general public, and to promulgate friendship and the exchange of ideas.

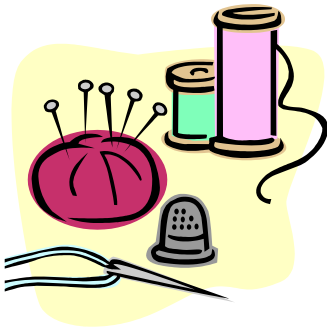

COMMUNITY SERVICE

When planning your quilt for the shelter think *children* please use batting and either tie or machine quilt. And if you want, please put a red heart on it! For the nursing home: please plan for an adult, both female and male. NO Batting NO heart!!! Just a top and a backing. Lite weight corduroy or flannel. The size should be about 36-38" wide and about 48" long. Not too wide as they can get caught in the wheelchair wheels. Community service sewing is the Wednesday AFTER the regular meeting. Community service sewing is held at the Kingston Elks Lodge, 143 Hurley Ave., Kingston, at 9:00 until noon.

Thanks, Anita Rowell

**President
Vice President
Recording Sec.
Corresponding Sec.
Treasurer
Parliamentarian**

**Theresa Pabon
Sharon Conlon
Joan Polakoff
Deidre Thorpe-Clark
Pat Williams
Joyce Luby**

Committee Heads

**Past President
Community Service
Historian
Hospitality
Librarian
*Membership
Newsletter
*Program**

**Anita Rowell
Anita Rowell
Leona Willis
Peggy Smith
Mary McLaughlin
Jenny Bach
Peggy Smith
Susan S. Cohn/Marie
Girard Kim Warren**

**Publicity
*Quilt Show
Raffle Table
Webmaster
Voting Committee Members ***

**Jackie Sittner
Jackie Sittner
Regina Packard
Jenny Bach**

Membership News

Don't forget that it's Renewal time. The application is in the newsletter or you can find it on our website. It is also in the Files section of our Facebook group.

We have a new member to welcome into the guild:

Suzanne Ballanco
169 N Manor Ave
Kingston, NY 12401
[\(845\) 338-0426](tel:(845)338-0426)
skbknits@gmail.com

Joan Amanna
48 Rip Van Winkle Drive
Athens, NY 12015
[\(518\) 929-3285](tel:(518)929-3285)
clancified@aol.com

It is time again to recognize those Wiltwyck Quilters' Guild members who will receive the Years of Service Awards. If you are on the list below it would be great if you were at the meeting to get your pin and receive our thanks for your many years of being a member of the guild. See you at the meeting – Jenny

Years of Service Awards

5 years

Lise Burke
Marie Girard
Irene Harrison
Vincenza Pentick
Kim Warren
Rachael Wenzel
Linda Fitzpatrick
Jill Magarino

10 years

Carol Bell
Alexa Doyle
Gae Gunderson-Barry
Joyce Schiff
Marquita Rich
Susan Stessin-Cohn

15 years

Gail Carl
Patricia Moore

20 years

Cheryl Ann Potter
Norma Strothenke
Linda Turmo

25 years

Ellen Marie Kapila
Millie Meyer
Judy Van Houten
Barbara Repko

35 years

Dagmar Yaddow

Congratulations to Connie Brewer, the winner of the Block of the Month at the May meeting



October 8 & 9, 2016

Quilt Show News

There is still plenty of time to make some beautiful quilts for the show and items for our boutique!

The volunteer sheets will be out at the June meeting. Here is where we need volunteers.

1. Transportation on Friday from the church to the school. We need you at the church at 2:30. Big clean cars needed.
2. Set up on Friday from 2:30 – 9:00 P.M. We need lots of muscle to set up frames and handle quilts-husbands and sons welcomed!
3. Take down on Sunday from 4:00 on.
4. Admissions Boutique Raffle table Doll exhibit
5. Dream Basket sales White gloves

If any committees need white gloves, please contact Vesta Lawless.

Any questions, please contact me. Jackie jsittner@yahoo.com
(845) 217-5070

Quilt Show Committee Chairs

Admissions/Lobby: Marquita Rich, Phyllis Stamy

Demonstrations: Darlene Breitenstein

Dream Basket: Regina Packard

Challenge Block: Lesley Grey, Regina Packard

Fabric Raffle Basket: Joan Polakoff, Connie Brewer

Food: Theresa Pabon, Peggy Smith

Guild Boutique: Erika Assimus, Peggy Smith
Insurance & Ribbons: Pat Clark
Judging: Vicki Lienau, Connie Brewer
Membership: Jenny Bach
Program Design & Printing: Janet Iatridis, Jenny Bach
Publicity: Sarah Kessenich, Jackie Ferraro, Alice Maceyak, Jenny Bach
Raffle Quilt: Gail Carl
Raffle Ticket Sales: Doreen Sanguine, Judy Turco
Registrations: Joan Polakoff, Shirley Swenson
Quilt Description Labels: Debbie Martin
Quilt Show Setup/Hanging: Mary McLaughlin, Joyce Luby
Signs: Barbara Hyde, Ginny Hanna
Take Down: Anita Rowell, Leona Willis, Judith Berns
Treasurer: Pat Williams
Vendors: Deidre Thorpe-Clark, Te Pabon, Linda Golden
Art Dolls: Denise Giardullo, Lexie Langley
Wearables: Mary McLaughlin
White Glove Monitor: Vesta Lawless, Barb Alberstat

2016 Wiltwyck Quilt Show Raffle Basket

To all of our members:

I will be collecting ½ yard pieces of fabric for our Raffle Basket at each Guild meeting. Your generosity will assure that we can offer a great raffle basket to those who visit our show.
Joan Polakoff

Dream Baskets for the Quilt Show

The Dream Baskets are a popular addition to the quilt show and a great source of revenue. Pick a theme and have fun! Use your imagination.

Choose any theme, some examples are: Tea, Pets, Yarn, Male interest (fishing, outdoor sports, woodworking), Hobbies, etc. Please note there cannot be any alcohol in the dream baskets.

Each basket needs at least one hand made item.

I have 3 baskets available, if you need one.

Once you pick your theme, call me so we do not have duplicates

Regina Packard (518) 678-9932

HELP GET THE WORD OUT

If you are planning to attend a quilt show this spring or summer please take a bundle of our beautiful, informative book marks for Quilts in the Valley. Contact Alice Maceyak to pick up the bookmarks.

Sarah Kessenich

Quilt Show Guild Boutique

Our members are a multi-talented group who produce various handmade items to sell at our very popular guild boutique. The boutique has consistently been a successful part of the quilt show. Forms to enter your items in the boutique will be available at the May meeting. Please consider being a part of the boutique. If you have any questions contact Erika Assimus or Peggy Smith

Raffle Tickets are Now Available

Your raffle tickets are available for pick up at the May and June meetings. Please stop at the sign in table to pick up your envelope. If you have any unsold tickets, return them to the September meeting. Thank you for your help and support
Doreen Sanguine and Judy Turco

Admissions

We are planning to have wonderful door prizes at the show in October. If you have new quilt related items that you want to donate please see me at the meeting.
Thank you
Marquita Rich and Phyllis Stamy

Program

We will have an In Memorium page in the show program this year. If you know of a guild member who has passed away since our last show (October 2014) please send us her name to include
Jenny Bach and Janet Iatridis

2016 Challenge – County Fair

Hope that you are working on or have finished your challenge piece for 2016, County Fair. The completed pieces are due at the June meeting by 10AM to be hung and judged. Those arriving after 10 an still be on view but not hung to be in the judging for the Viewers Choice Award. REMEMBER the 4 paint chips you received need to be pinned to a corner so everyone can find the matching fabrics you were required to use. Looking forward to seeing all the creativity of our members.
Lesley and Regina

Volunteers

We cannot have a show without the help of our guild members. The volunteer signup sheets will be at the May meeting. Please consider volunteering, your participation is what will make our show fabulous

Members who volunteer for 2 or more hours will be admitted to the show for free



In order for our Guild to have a complete list of where Guild items are being held, please send me a list of any WQG item that you have. This includes items used during Our Quilt Shows, historical items from years past, signage for our Guild, and any other items that are part of the WQG history.

I am hoping to compile a record which will be kept and added to in succeeding years.

Many thanks for your help,

Joan Polakoff

Calling all Mystery Quilters

If you participated in the 2015-2015 Mystery Quilt bring your pieced top to the June meeting. It is always a highlight to see the tops next to each other and marvel at the difference created by choice of color



Charm Squares

Sue Stepp / Pat Clark

For June, please bring 19 bold blue squares. The following quilters have signed up: Assimus, Barnes, Cahill, Clark, Conlon, Frenza, Giardullo, Grambling, Kessenich, Luby, McLaughlin, Navarra, Rowell, Sitner, Stepp, Stessin, Urbon, Williams and Wodin.

A "*" following your name means you've signed up for the entire year.

Names with an '*' have signed up for the entire year. If you anticipate participating all season long, please place a star next to your name on next month's sign-up sheet. Those who want to sign up month by month are welcome to participate.

Fabric cut for the squares should be pre-washed, without selvages. Squares should be cut precisely 6 1/2" by 6 1/2", so that they can be readily used. The colors/themes will be different every month.

Unless called for, please don't use novelty fabrics. The squares will fit nicely into a one-quart Ziploc- type baggie, so please bring one with your name on it. Place your squares on top, and we will distribute your fabric and return your baggie to you filled with all the different fabrics!

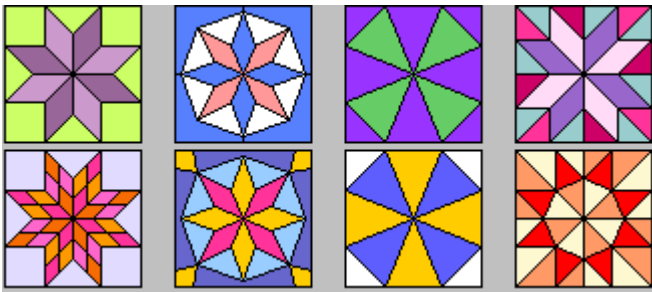

Program News

Upcoming Events

June 18, 2016 Cuties: Sarah Fabian

Program News:

Our Summer Pot Luck Brunch is scheduled for the Guild's Saturday, June 18 meeting so please bring your favorite main dish, salad or dessert to share. Please call or email Marie Girard by June 11 (she's in the book) if you plan to attend, in order that we may have adequate seating and paper products. Feel free to bring your own place setting if you choose.

The Quilt Basket, www.quiltbasket.com, is celebrating its twenty-fifth anniversary in the quilt shop business. Congratulations! The Quilt Basket, which was in Wappingers Falls for many years and is now located in the charming village of Pawling, has become affectionately known as the Home of Cuties. Cuties are fat eighth cuts of fabric and shop owner Cathy Anderson and her daughter, Sarah Fabian, have been busy designing creative uses for these little cuts and developing lovely packets of coordinating cuties for their projects and ours. Sarah will introduce us to cuties and to some of her great designs at our June 18 meeting. Please come join us.

Minutes of the Business Meeting of the Wiltwyck Quilters' Guild, May 21, 2016

President, Theresa Pabon called the meeting to order at 10:00 a.m.

Joyce Luby told the membership that our Guild has given quilts to the family who had lost all of their possessions. They were all greatly appreciated. This is just one of the ways our Community Service quilts make a positive difference in the lives of others.

Anita Rowell, who chairs the Community Service program, said that there will be no Community Service sewing this coming Wed.

We were told that the nursing home that we are currently giving quilts to, is putting the patient's name on each quilt. Please continue to make quilts for Community Service, as it is hoped that each of us will donate at least one quilt a year. Anita will try to have information about how many quilts we have donated, in our next newsletter.

Pat Clark showed the membership the cutout for the front of the bibs we are asked to make. She also had a pattern for us to copy, handed out some already cut out bibs, and had a box of Velcro for us to use as fasteners on the bibs. We are asked to put a backing on these bibs, and can use flannel or terrycloth.

Please return these to Pat at the June meeting, or latest, by September.

Pat gave out the fabric for the membership to make "Yo-Yo"s for our upcoming Quilt Show for use on the quilts to hold signage.

Shirley Swenson told the group that she has sufficient quilts for the "Quilts for Africa" project that was initiated by Dr. Shirley Jones, a few years ago. Dolly Wodin has outdone herself, and donated 13 beautiful quilts she made to be given to recipients in Africa. We all applauded Dolly's generosity, talent, and hard work.

Theresa Pabon told the membership about the Board's decision to give a \$25.00 gift certificate to the high school students who are participating in the Moda Challenge, and about the Certificate of Accomplishment. These students will make pillows from their individual blocks.

Lesley Gray asked for a count of who is participating in our Challenge Block contest, and asked that the blocks be handed in early at our next meeting, for members to vote on them. They will be displayed at our October Quilt Show.

Lesley told us that there has been a correction to the information about the Quilters' Hall of Fame Quilt show in Roxbury. The new bookmarks are now available.

Angee Opdyke's fabric, notions, and 2 sewing machines, will be sold this month. For more information, call 518 678-6271.

Peggy Smith said that the forms are ready for us to pick up if we want to put handmade items for sale in our Boutique at our October Quilt Show. 10% of the money paid for each item, goes to our Guild.

Jackie Sittner needs more volunteers on the Friday before our show, to move the quilts from Grace Church, to the Rondout Valley School..

Betty Verhooven reminded us all of the Patchworkers' Quilt Show to be held August 13-14, 2016.

Susan Stessin Cohn told us that next month, we will be able to enjoy Sarah Fabien, of The Quilt Basket, give a talk on the use of "Cuties".

Jenny Bach told us that we had 81 members attending today, with 2 guests. She said that she has gotten many early renewals of membership, and that today is the last day to renew in order to be entered in the drawing for a free membership. Our new membership cards are available for pick up today at the sign in table.

A motion to adjourn the meeting was made by Shirley Swenson and seconded by Dolly Wodin.

Respectfully submitted, Joan Polakoff, Recording Secretary



Catskill Mountain Quilters Hall of Fame Update – Several items to cover from the CMQHoF:

Annual Picnic – Mark your calendars for July 11 picnic at CD Lane Park, Maplecrest.

Think of all the fun, and then the short trip to Windham Fabrics shop!

2016 Raffle Quilt – "Flowers of Friendship" beautifully pieced, hand appliqued and hand quilted quilt. Each member guild is expected to sell tickets – Pat Clark has WQG's tickets and photo – please see her to purchase some and support the HoF. Also, if you know of any Ulster County activities where we can display the quilt and sell raffle tickets, please let Pat know. The raffle will be held at the HoF show.

2016 CMQHoF Show – September 24 – 25, 10:00 – 4:00, Roxbury Arts Center, 5025 Vega Mountain Road, Roxbury, NY.

2016 Charity Project – Bibs. Similar to the pillowcase project, the HoF announced that bibs would be this year's charity project. Bibs should be turned in at the Fall (October) HoF meeting, so we will need to collect them at our (WQG) September meeting. Then they will be returned to be distributed to the charity of our choice.

WQG should determine where we want the bibs to go. The style depends on where we will be donating them – adult, child, large, small, slip over the head, Velcro closure, pocket in front or not, etc.

Bib Instructions:

If you are a Pinterest user and want to get ideas (Bride and Groom bibs – who knew?) then here is a link <https://www.pinterest.com/explore/adult-bibs/>

Lesley Gray has provided the simple instructions for an over the head bib: If using a heavier fabric, lining may not be needed, but if cottons are used a lining would make it better. Dimensions for an adult size would be 28" x 13". About 4 inches down from one narrow edge, cut a hole for the head. The hole for the child's size is about a 6" diameter; adult would be 7 – 7.5"

Pat Clark



Local Events of Interest

Catskill Mountain Quilters Hall of Fame is sponsoring:
The Great Catskill Mountain Quilt Show XVIII
A Festival of Quilts

Saturday and Sunday Sept 24 & 25, 2016 at the Hilt Kelly Hall in the Roxbury Art Group building, 5025 Vega Mountain Rd., Roxbury, NY from 10-4 both days.

Inductee to the HOF from 2013 & 2015 will be featured. Betty Pillsbury will be there on Sat. to sign her newly published book, "Crazy Quilts, A Beginners Guide"

The Piecemakers of Cairo Quilt Show

Saturday, August 13th 10am-4pm
Cairo Public Library
15 Railroad Ave
Cairo NY

Hudson River Piecemakers Quilt Show

Saturday August 6 9- 4
Sunday August 7 9 – 2
Hadley-Luzerne Central School
High School gym
273 Lake Ave., Lake Luzerne, NY
Admission \$6 or \$5 and one canned good

Patchworkers' Quilt Show
Saturday August 13 10-4
Sunday August 14 11-3
Windham-Ashland-Jewett C.S.
Main St. Windham, NY
Admission \$3

Vermont Quilt Festival Bus Trip – First Dutchess Quilters

June 23-24, 2016

This is the Vermont Quilt Festival's 40th Year. There are two large exhibit hall and 90 vendors. The bus trip is \$220 for members and \$235 for non-members. The trip includes: ticket to the Shelburne Museum that will be featuring a special exhibit by Dominique Ehrmann; lodging accommodations (double occupancy) at the Windjammer Inn- Best Western Hotel (breakfast included); a ticket to the Champagne-Chocolate reception to preview the show; a ticket to the quilt show.

Teresa Meyer is taking \$100 deposits; and the balance will be due in April and May; full payment will be accepted anytime. IF you are interested in the trip or would like more information, please contact Teresa Meyer at lunkrrlady@gmail.com

"Chinese Textiles: Ten Centuries of Masterpieces from the Met Collection" -through June 19, 2016, The Metropolitan Museum of Art, New York City;
<http://www.metmuseum.org>

"American Quilts and Folk Art" - through August 7, 2016, The Metropolitan Museum of Art, New York City;
[http:// www.metmuseum.org](http://www.metmuseum.org)

"New Discoveries: Early Liturgical Textiles from Egypt, 200-400" - The Metropolitan Museum of Art, New York City; <http://www.metmuseum.org>



Huskavana -Viking Sewing machine 545 Lily. (Approximate value \$2,000.)
2011 year. Approximately 10 hours use - excellent shape. Extension table
Some embroidery features
\$750.00. Call Janice Whispell. [845-633-1853](tel:845-633-1853)

Grace NM-E23 Quilting Frame

3 rail no basting required; folds flat for storage; holds quilt up to 96"; tilts to 45 degrees; includes 15" edgemaister set; tacks & jack tool' swing arm lamp holder' notions tray and original paperwork \$400
Call or email Marie Reed 658-8138
IQUILT145@yahoo.com

Janome Memory Craft 6600

the machine comes with the extension table; instructions and extra feet
\$800. Or best offer

Singer 301A

two tone mocha; includes 8 feet; 6 bobbins; the original case and a roll-around case
\$165.
The machines belonged to Angee Opdyke. If you are interested in the Janome or the Singer call Sal at (518)678-6271

Membership Renewal

Send your dues (\$25.00), check made payable to Wiltwyck Quilters Guild, to

Jenny Bach, PO Box 176, Athens, NY 12015.

The membership year runs from September through June.

Enclose a self addressed, stamped envelope if you would like to have your membership card mailed to you, or you can pick up your 2016-2017 membership card at the guild meeting on September 17th

* Name _____

* Address _____

* City _____ *State/Zip _____

*Phone _____

*E-Mail _____

(If information is not listed , e-mail address will be dropped.)

We are encouraging the use of e-mail to reduce the cost of printing and mailing.

*How would you like to receive your newsletter?

_____ US Postal Mail _____ E-Mail _____ Do not wish to receive

Permission for publication

The Wiltwyck Quilters Guild occasionally wants to publish pictures of our speakers, guild members, and quilts on our website and/or Facebook page. By checking the line below you are indicating that you are NOT allowing us to publish you or your works.

____ I do NOT want to have my image or my works published on the Wiltwyck Quilters Guild website or Facebook page.

* Required fields

WILTWYCK QUILTERS' GUILD
PO BOX 6154
KINGSTON NY 12402-6154