

WILTWYCK QUILTERS' GUILD NEWSLETTER

wiltwyckquilters.org January 2015 Volume 38 Issue 5

NEXT GUILD MEETING

meeting date has changed

Saturday, January 10, 2015

GRACE COMMUNITY CHURCH

160 SEREMMA CT.

LAKE KATRINE, NY 12449

9:30 – 10:00 for coffee,

Tea and snacks

Items to bring to the January meeting:

- Name Tag (wear it and get a raffle ticket)
- Show and tell items
- Sewing supplies and your lunch for community service sewing

TREATS

All members are asked to bring a snack to the monthly meeting. The Hospitality schedule for the year is as follows, according to the first letter of your last name.

January A, B, Z; February E, F, R; March G, H; April J, K, L; May M, N, O; June P, Q, I.

PRESIDENT'S MESSAGE

Hope everyone had a Merry Christmas and Happy New Year!

The January program will be making quilts for Family Domestic Violence Services. You will need your sewing machine and sewing supplies. Please bring long extension cords and [surge protector. Bring strips of fabric WIDTH from 2" - 1", ANY length, any color. I will provide the bases for sewing the strips together. If you can't bring a sewing machine, bring a rotary cutter, medium size mat and a 8 1/2" x 8 1/2" Ruler and you can trim the blocks
thanks

Anita

Board Meetings	Quilt show Meetings	Regular Meetings	Community Meetings
Jan. 4		Jan. 10	Jan.21
	*Feb. 8	Feb. 21	Feb. 25
Mar. 15		Mar. 21	Mar. 25
	Apr. 12	Apr. 18	Apr. 22
*May 3		May 16	May 20
	*June 7	June 20	June 24

The Wiltwyck Quilters' Guild is a non-profit organization. The purpose of this organization shall be to preserve the tradition and the history of quilt making, as well as to foster awareness and receptivity to create innovation in the art, to promote and sponsor interest and appreciation in all areas of quilt making among our members and the general public, and to promulgate friendship and the exchange of ideas.

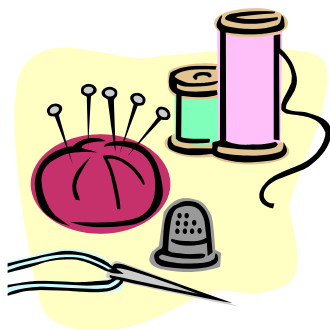

All WQG meetings are held at the Grace Community Church. The coffee hour begins at 9:30. The meeting begin at 10:00.

Board meetings are held at the Ulster Town Hall on Sundays at 2:00. All board and committee members should attend these meetings. ALL members of the guild are welcomed to attend these meetings. Meeting time and date are subject to change.

COMMUNITY SERVICE

When planning your quilt for the shelter think *children* please use batting and either tie or machine quilt. And if you want, please put a red heart on it!

For the nursing home: please plan for an adult, both female and male. NO Batting NO heart!!! Just a top and a backing. Lite weight corduroy or flannel. The size should be about 36-38" wide and about 48" long. Not too wide as they can get caught in the wheelchair wheels

Community service sewing is the Wednesday AFTER the regular meeting. Community service sewing is held at the Kingston Elks Lodge, 143 Hurley Ave., Kingston, at 9:00 until noon.

Thanks, Anita Rowell

**President
Vice President
Recording Sec.
Corresponding Sec.
Treasurer
Parliamentarian**

**Anita Rowell
Dagmar Yadow
Alice Maceyak
Deidre Thorpe-Clark
Pat Williams
Joyce Luby**

Committee Heads

**Past President
Community Service
Historian
Hospitality
Librarian
*Membership
Newsletter
*Program
Publicity
*Quilt Show
Raffle Table
Web Master**

**Lesley Gray
Anita Rowell
Leona Willis
Theresa Pabon/Peg Smith
Mary McLaughlin
Gloria Frenza
Peggy Smith
Shirley Swenson/Kim Warren
Jackie Sittner
Angee Opkyke
Regina Packard
Lynne Davidson**

***Voting Committee Members**

Membership Notes

Happy New Year to all!

WE have a new member

Jacqueline Ferrara

165 Lily Lake Rd.
Highland, 12528

[845-691-2185](tel:845-691-2185) jferrara12@aol.com

Don't forget to wear your name tag to receive a free raffle ticket.

Gloria Frenza

Congratulations to Pat Williams the winner of the Block of the Month at the November meeting

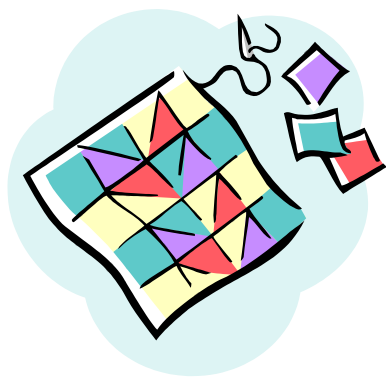

Upcoming Events

- January 10, 2015 – Community service sewing
- February 21, 2015 – In-house workshops
- March 21, 2015 – Quilt historian, appraiser, and judge Sue Reich
- April 18, 2015 – Linda J. Hahn lecture and workshop
- May 16, 2015 – Jacquie Atkins, Curatorial Consultant/Textile Historian
- June 20, 2015 – End of year events and community service sewing

Shirley Swenson

February Workshops

We will be offering 3 workshops February 21st. For those of you who have not signed up, please e-mail me at jponcedarheights@yahoo.com, to let me know which of the workshops you would like to attend.

Disappearing Pinwheelswith Dagmar Yadow.

In this class there will be a lecture and demonstration of the technique. You can choose to listen without working on a project or bring a sewing machine if you want to work on your piece in class. Dagmar will have supply lists and information sheets to hand out at the January meeting.

Perfect Bindingswith Shirley Swenson.

Shirley will show us her excellent technique to get perfect bindings on our quilts. Those attending will need their sewing machines and a quilt in need of binding. Supply sheets will be available at the January meeting, for those who sign up.

Sensory Quiltswith Dolly Wodin

Dolly will show us some Sensory quilts, and will supply all the fabric and interfacing that might be needed. She will show us how to complete a 36" square quilts. These quilts are good for those suffering from Alzheimer's disease, many other forms of emotional problems, and even for very young children. They seem to bring comfort to those holding them. The quilts are always welcome at nursing homes, and by those who really need the tactile stimulation and memories they can evoke. If you know of someone who could benefit from one of these, why not bring some pieces of fabric from the clothing of that person, such as flannel shirting, bathrobe chenille, woolen parts of skirts or sweaters, to incorporate into the finished piece.

In Memoriam

Longtime member, Ann Nelson, passed away in December 2014. We are saddened by her passing and send our thoughts and prayers to her family and friends.

Ann, the sweetest, gentlest gal I ever met. She didn't have a mean bone in her body, always a smile for you. Loved to crochet, knit and to learn new quilt projects. Loved and adored her family. And she LOVED her hot fudge Sundays! Love you Ann!

Angee Opdyke

Ann was kind, generous and fun to be with. She was a people person. She loved groups and guilds... anything in the fiber arts. Ann was a member of the machine knitting group, knitting group, Palenville fiber group, the Piecemakers in Cairo, Wiltwyck Quilters' Guild and Q.U.I.L.T. in Delmar. And she belonged to the Monday Poker group! She loved to travel. (Especially to events in the fiber arts.) She was generous, giving away everything she made. Ann was fun to be with, she always had a punch line. There was always laughter around Ann. We were friends' for 21+ years. I loved her. She was my BFF.

Carol Kocis

Schweinfurth Art Center

205 Genesee Street
Auburn NY 13021
34th Annual Juried Quilt Exhibition
Through January 4, 2015

The Quilt Fest of New Jersey XI

Garden State Exhibit Center
50 Atrium Drive
Somerset New Jersey
March 5 - 8, 2015

Quilting Classes with Pat Yamin in Manhattan

beginning January 2015
Call [718 377-3652](tel:7183773652) to register
Website - www.comequiltwithme.com



WILTWYCK QUILTERS' GUILD
JANUARY 2015 RAFFLE BLOCK: Cotton Reels
Peggy Cahill 845-331-2742 Mary Mc Laughlin 845-336-5523



We will make an traditional 10" scrappy block composed of squares and half-square triangles.

READ ALL INSTRUCTIONS BEFORE BEGINNING. MAKE A PRACTICE BLOCK FIRST.

Fabrics:

medium scraps: four different coordinating mediums, each 3½"x 3½"

very dark brown: eight 3"x3"

creamy muslin: four 3½"x 3½"

Preparation:

Draw a diagonal on the wrong side of each of the four medium 3½"x 3½" squares.

Sewing: use a ¼" seam.

Triangle squares: (4 sets of 2 each)

- With right sides together, match each marked square with a muslin one.
- Sew on both sides of the line. Cut apart on the line.
- Press away from the muslin.
- Square-up to 3"x3".

4-patches: (1 from each set)

- For each set, sew a brown square on the right edge of one of the triangle-squares and on the left edge of the other one. Pay careful attention to the direction of the diagonals. Press toward the square.
- Sew the sets together to form a 4-patch. Do not press yet.

Complete the Block:

- Lay out the 4-patches as shown with the colors arranged to your liking.
- Press the 4-patch seams down for the squares on the left and up for the squares on the right.
- Sew the upper pair and press to the left. Sew the lower pair and press to the right.
- Sew the upper and lower halves together. Press to one side.
- Press carefully and measure the block. It must measure 10½ " x10½ "
- Sign your name in a seam allowance.

WILTYWYCK QUITLERS' GUILD

PO BOX 3731

KINGSTON NY 12402