

# WILTWYCK QUILTERS' GUILD NEWSLETTER

wiltwyckquilters.org April 2015 Volume 38 Issue 8

## NEXT GUILD MEETING

**Saturday, April 18, 2015**

**GRACE COMMUNITY CHURCH**

**160 SEREMMA CT.**

**LAKE KATRINE, NY 12449**

**9:30 – 10:00 for coffee,**

**Tea and snacks**

Items to bring to the April meeting:

- Name Tag (wear it and get a raffle ticket)
- Show and tell items

Sewing supplies and your lunch if you're signed up for the "Junk to Jems" workshop

## TREATS

All members are asked to bring a snack to the monthly meeting. The Hospitality schedule for the year is as follows, according to the first letter of your last name.

**April J, K, L; May M, N, O; June P, Q, I.**

## PRESIDENT'S MESSAGE

Our lecture in March was very informative and fun. Billions, trillions of pieces, oh my. Thanks to Sue Reich and to Shirley Swenson for bringing her to our guild.

This month's lecture and workshops with Linda Hahn will be equally enjoyed. I hope you have signed up for the workshops.

**Anita**

Board Meetings	Quilt show Meetings	Regular Meetings	Community Meetings
	Apr. 12	Apr. 18	Apr. 22
*May 3		May 16	May 20
	*June 7	June 20	June 24

All WQG meetings are held at the Grace Community Church. The coffee hour begins at 9:30. The meeting begin at 10:00.

Board meetings are held at the Ulster Town Hall on Sundays at 2:00. All board and committee members should attend these meetings. ALL members of the guild are welcomed to attend these meetings. Meeting time and date are subject to change.

---

**The Wiltwyck Quilters' Guild is a non-profit organization. The purpose of this organization shall be to preserve the tradition and the history of quilt making, as well as to foster awareness and receptivity to create innovation in the art, to promote and sponsor interest and appreciation in all areas of quilt making among our members and the general public, and to promulgate friendship and the exchange of ideas.**

---

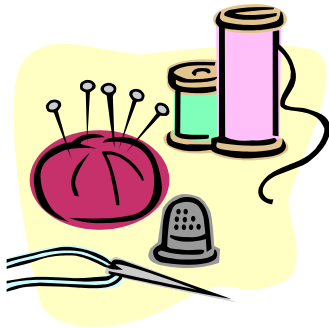

## COMMUNITY SERVICE

When planning your quilt for the shelter think *children* please use batting and either tie or machine quilt. And if you want, please put a red heart on it!  
 For the nursing home: please plan for an adult, both female and male. NO Batting NO heart!!! Just a top and a backing. Lite weight corduroy or flannel. The size should be about 36-38" wide and about 48" long. Not too wide as they can get caught in the wheelchair wheels  
 Community service sewing is the Wednesday AFTER the regular meeting. Community service sewing is held at the Kingston Elks Lodge, 143 Hurley Ave., Kingston, at 9:00 until noon.

**Thanks, Anita Rowell**

---

### MEMBERSHIP NOTES

Renewal time is here! Please note the 2015-2016 renewal form in this newsletter. Early renewal enters you in the raffle for a free 2015-2016 membership.

---

Thanks, Gloria

---

**President  
 Vice President  
 Recording Sec.  
 Corresponding Sec.  
 Treasurer  
 Parliamentarian**

**Anita Rowell  
 Dagmar Yadow  
 Alice Maceyak  
 Deidre Thorpe-Clark  
 Pat Williams  
 Joyce Luby**

### Committee Heads

**Past President  
 Community Service  
 Historian  
 Hospitality  
 Librarian  
 \*Membership  
 Newsletter  
 \*Program  
 Publicity  
 \*Quilt Show  
 Raffle Table  
 Web Master**

**Lesley Gray  
 Anita Rowell  
 Leona Willis  
 Theresa Pabon/Peg Smith  
 Mary McLaughlin  
 Gloria Frenza  
 Peggy Smith  
 Shirley Swenson/Kim Warren  
 Jackie Sittner  
 Jackie Sittner  
 Regina Packard  
 Lynne Davidson**

**\*Voting Committee Members**

---

## **Upcoming Events**

- April 17 – “NY Beauty Diversified workshop” with Linda Hahn
- April 18 – “Stashbasher” lecture/trunk show and “Junk to Jems” workshop with Linda Hahn
- May 16, 2015 –Elections, budget vote, membership awards, followed by community service sewing
- June 20, 2015 – Jacquie Atkins, Curatorial Consultant/Textile Historian

Shirley Swenson

## Teacher Extraordinaire Linda Hahn visits in April

Linda is a National Quilting Association (NQA) Certified Teacher and was the 2009 NQA Certified Teacher of the Year. Linda's classes are fun and empowering! Linda has a way of taking a project that looks complex and breaking it down in such a way that's easy to understand. Linda adds her own sense of style while at the same time making it a WHOLE LOTTA FUN! Her infectious passion for quilting shines through in her classes. Linda is a high energy - low stress instructor.

Linda is the author of the award winning AQS book *New York Beauty Diversified*. *Diversified* was the Gold Medal winner in the 2013 Independent Publishers Living Now Book Awards. Her first book with AQS was *New York Beauty Simplified*. *Simplified* was the bronze medal winner in the Independent Publishers Living Now Book Awards.

Linda has had her work published in *Quilt Magazine*, *The Quilter Magazine*, *The Professional Quilter Magazine*, *Quiltmaker Magazine*, *Quilt Almanac*, *Machine Quilting Unlimited Magazine*, and

*American Quilter Magazine*. She designs quilt patterns which are marketed under the name FROG HOLLOW DESIGNS and also designs quilt patterns for RJR Fabrics and Clothworks, Inc. For more information about Linda and her workshops, see <http://www.froghollowdesigns.com/>.

Full-Day Workshop, "NY Beauty Diversified":  
Friday, April 17, 9:30 a.m. - 4:00 p.m. at Grace Church Limit: 20 students. Cost: \$35 for Wiltwyck members (\$40 for non-members) plus a \$25 kit fee that includes re-useable paper piecing stencils, custom cut acrylic templates, and a package of 25 sheets of foundation paper. (Kit fee is payable to

Linda at the workshop.) In this workshop, you will learn to make New York Beauty blocks with Linda's ONE Pin technique and you will discover how to take New York Beauty blocks to new dimensions by incorporating them into easy blocks. The blocks are mix and matchable. See <http://www.froghollowdesigns.com/classes.php> for photos of the workshop quilts.

### "Stashbashers" Lecture and Trunk Show: Saturday, April 18, at Grace Church.

Quilters leave this lecture raring to go home and begin cutting into their precious stash! Linda shows many quilts made from the fabric from her stash - no additional purchase needed. She shows how to look at a piece of fabric and imagine the possibilities. Linda will also discuss a new way to look at quilt patterns so that you can use your stash instead of purchased yardage.

### Half-Day Workshop, "Junk to Jems - a Stashbasher project!": Saturday, April 18, 1:00 p.m. - 4:00 p.m. at Grace Church.

Limit: 20 students. Cost: \$25 for Wiltwyck members (\$30 for non-members) **plus** \$9 pattern fee payable to Linda. Workshop from Linda's bestselling pattern of the same name. This quilt is a great project to learn how to USE IT UP, MAKE IT DO, OR DO WITHOUT! Junk to Jems helps you use up what is currently in your stash (not necessarily scraps, but your stash). This quilt can also be done using Jelly Rolls, Bali Pops or Tonga Treats.

### **Signing up for Wiltwyck-sponsored**

**workshops:** Please make out a check to Wiltwyck Quilters Guild for the fee listed for the workshop. Give or mail your check to Shirley Swenson, 402 Slate Quarry Road, Rhinebeck, NY 12572 (845-876-2556), along with a self-addressed stamped envelope for a copy of the supply list. Please include the name of the workshop on the check.

Cancellation Policy: If the guild cancels a workshop, the workshop fees will be refunded. A waiting list will be maintained if sufficient interest in a workshop exists. If an individual cannot attend the workshop, contact the coordinator to see if there is a waiting list. If possible, wait-listed members will be contacted in the order of sign-up to substitute, however there is no guarantee that your space can be refunded.

## Newsletter

The newsletter is published September to June. Any items, articles, and/or notices for the membership should be sent to the newsletter chair by the Friday following the monthly meeting.

Peggy Smith at ps.wiltwyckquilters@gmail.com

**Congratulations to Denise Giardullo and Kathie Grainbling, the winners of the Block of the Month at the March meeting**

## Quilt Show News

There are a number of positions that I still need filled. I would like two members for each so ask a friend or make a new friend. You may email me [jsittner@yahoo.com](mailto:jsittner@yahoo.com) or call 845-217-5070 or see me at the meeting. I'm looking forward to working with you

Judging – Committee heads see to: Securing judges, contract made with judges, volunteers, scribes and aides signed up for judging day. Supplies-legal pads and pencils for scribes. Water for judge and volunteers. Chair should have a copy of original registrations on hand.

Publicity – Committee heads see to: All publicity for the show, all guilds and quilt shops within a two hour radius; alerts local magazines and newspapers to the dates and location of the show; information online to all available websites that lists; flyers in all libraries, stores and village offices

\*\*\*I am also looking for admissions, guild boutique, program, road signage, quilt show takedown and vendors. I will explain the duties in the next newsletter.

## The slate of officers for the 2015 -17

**President** - Theresa Pabon

**Vice- President** - Sam Conlon

**Recording Secretary** - Joan Polokoff

**Corresponding Secretary** - Deirdre Thorpe-Clark 2nd term

**Treasurer** - Pat Williams 2nd term

**Parliamentarian** - Joyce Luby 2nd term

## Quilts for Africa

We will be collecting quilts at the May and June meetings for Africa. The quilts may be any color, any design, and any size. Shirley Swenson is collecting the quilts and will give them to Dr. Shirley Jones for the University of Albany students' summer trip to Africa.

## Early Membership Renewal

Renew **on or before** the May 16, 2015 meeting, you will be eligible to win a free membership for the year.

Send your dues (\$25.00), check made payable to **Wiltwyck Quilters Guild**, to Gloria Frenza, 156 Krum Rd., Kerhonkson, NY, 12446.

Enclose a self-addressed, stamped envelope if you would like to have your membership card mailed, or you can pick up your 2015-2016 membership card at the guild meeting on September 19th

\* Name \_\_\_\_\_

\* Address \_\_\_\_\_

\* City \_\_\_\_\_ \*State/Zip \_\_\_\_\_

\*Phone \_\_\_\_\_

\***E-Mail** \_\_\_\_\_

*(If information is not listed, e-mail address will be dropped.)*

**We are encouraging the use of e-mail to reduce the cost of printing and mailing.**

\*How would you like to receive your newsletter?

Check one:

\_\_\_\_\_ US Postal Mail

\_\_\_\_\_ E-Mail

\_\_\_\_\_ Do not wish to receive

### \* **Required fields**

Are you a member of the National Quilting Association ? \_\_\_\_\_

What is your ID# \_\_\_\_\_ Expiration Date \_\_\_\_\_

**WILTYWYCK QUITLERS' GUILD**

**PO BOX 3731**

**KINGSTON NY 12402**